

Muzzles



R•E•A•C•H Therapeutic Riding Center

Fall 2013



Fall at the Barn

Just like the blazing summer heat, the energy at the barn is on fire! We are on the heels of hosting PATH (Professional Association of Therapeutic Horsemanship) accreditation site visitors which went exceedingly well. We received a generous \$10,000 grant from Brazos Higher Education. Staff furthered their education by attending conferences hosted by the Waco Foundation and PATH International. The summer was a busy time, filled with hard work and new developments.

We have a very exciting semester unfolding. Shea Ruggles, our new Program Director, will primarily teach morning riders while Krystin Snodgrass will focus on afternoon rides. Horses for Heroes will continue to be led by Larry Barnett and Karen Fraser. All of our riding instructors are eager and busy lesson planning!

The fall session has begun. Currently, we have more than 40 riders each week and seven horses and ponies in our herd! Our newest addition to the herd, Gunner, has such a sweet disposition, and we cannot wait to introduce you to him.

We know autumn must not be far away now, because our riders are returning. We are happy to see bright and shining faces in those saddles again!

Kim Hernandez
Interim Executive Director
Operations Director



RIDING
EQUINES TO
ACHIEVE
CONFIDENCE &
HEALTH

20 September 2013

Dear REACH Supporter:

There have been exciting changes at REACH over the summer. Larry Barnett, our founder and Executive Director, is stepping into the role of Director Emeritus. He will continue as instructor and director with our Horses for Heroes wounded warriors program. Kim Hernandez, Operations Director, has been designated Interim Executive Director.

In August we were examined and evaluated for PATH Premier Accreditation, an achievement the center has been working towards for years. Premier accreditation affords REACH the prestige and qualifications to pursue new grants and funding avenues. We look forward to official word of our accreditation very soon.

In August we welcomed Shea Ruggles as the newest full-time member of the staff. Shea, former equine coordinator at REACH, will assume the Program Director position.

Although the barn was closed for the summer, the staff and volunteers at REACH continued their hard work. Healthy, progressive transitions are a sign of a successful nonprofit and positive change keeps us dynamic, vibrant, and moving forward.

Thank you for your confidence in REACH
and your continued support.

Have a great fall!

Ronald J. Epps DVM
Chairman, Board of Directors
REACH Therapeutic Riding Center

*The use of the riding facility is made possible through
the generosity of Gary and Diane Heavin.*

www.REACHtrc.org • Ride@REACHtrc.org
www.Facebook.com/REACHtrc • 254-848-7888

Mark Your Calendar

Fall 2013 Session Dates

Sept. 10 – Dec. 7

Make-up Week

Dec. 10 – 14

No Classes

Nov. 24 – 30 (Thanksgiving)

Fall Horse Show

Sunday, Nov. 10

Rain Date: Sunday, Nov. 17

Cancellations:
Call 254-848-7888

REACH
Horses
for
HEROES

A PATH INTERNATIONAL HORSES FOR VETERANS PROGRAM

***Honoring soldiers injured in service
in partnership with the horse.***

Horses for Heroes receives Senate Proclamation

On a warm August evening, Horses for Heroes Coordinator, Karen Fraser, introduced and made a presentation about the REACH veteran's program to the VFW Post 6008 in Hewitt and a very distinguished guest. Senator Brian Birdwell was in attendance and had a very special presentation of his own.

"Many thanks to all involved," Sen. Birdwell expressed on his Facebook page. "And especially the folks at the REACH Therapeutic Riding Center. I was proud to present a Senate Proclamation celebrating these efforts to Marion Witt of the McLennan Co. VFW, Horses for Heroes Coordinator, Karen Fraser, and REACH Interim Executive Director, Kim Hernandez. We appreciate each of you!"

Senate Resolution No. 39.

*The Senate of the State of Texas
is pleased to recognize the
REACH Therapeutic Riding Center
for its outstanding work in helping
wounded veterans through the
Horses for Heroes program;
The Senate of the State of Texas,
83rd Legislature, 2nd Called Session,
hereby commended the staff and volunteers of
the REACH Therapeutic Riding Center on their
remarkable work with the Horses for Heroes
program and extended to them
best wishes for continued success.*

Shea Ruggles takes the reins as Program Director

This summer Shea Ruggles returns to REACH as the Program Director, having previously worked as the Equine Coordinator.

Shea has been riding horses most of her life, primarily English with some show experience in the hunter world. For the past twelve years, she has been giving riding lessons and training horses in the Waco area. In 2006, Shea received a level three certification in both English and Western by CHA (Certified Horsemanship Association). This fall, Shea received her PATH registered instructor certification.

Shea has three children, two of whom have volunteered at REACH. Her oldest son is in the Air Force.

Welcome back, Shea!

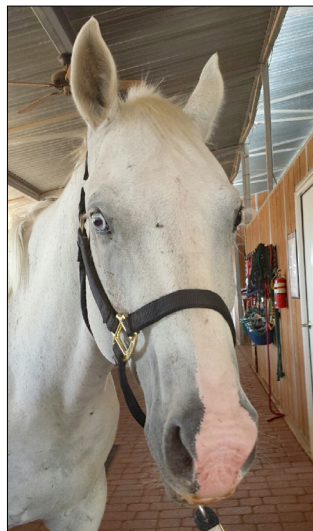

Meet Gunner

Thank you to Vicki Beckner of Gatesville for providing Gunner, a 12-year-old gray Quarter horse to the riders of REACH! Originally trained to be a roping horse, Gunner was put under an English saddle and learned to be a hunter. Gunner is 16 hands high, which makes him just about the tallest horse in the barn. He has a very sweet personality and is willing to try hard to understand what his rider wants him to do. Gunner's most interesting feature are his eyes—one is blue and one is brown!



There's an app for that!

Download your 2013 Pony Club membership!

Although there is not really an application for the iReach Pony Club, our volunteers, contributors and staff are the real app! Membership in the club includes an

I Support REACH window sticker for your car, a **REACH Your Potential water bottle**, the cool new **iReach t-shirt** for 2013, designed just for Pony Club members, and a ticket to the spring 2014 fund-raiser dinner.

Stop by the office or join online at www.REACHtrc.org. Volunteers, riders and their families can join for half-price!

HORSESHOE HEROES

The real heroes of our center are listed below.

In appreciation to each of you for your unique and generous contributions to the people and programs of REACH.

Gary & Diane Heavin
Larry & Marilyn Barnett
Brazos Higher Education
Fentress Foundation
Steve & Candace Harrison
The First National Bank
of Central Texas

Academy for Speech & Language
Alliance Bank Central Texas
Lynn Allinson
American Bank
American Quarter Horse Foundation
Jim & Kathy Anderson
Adam Arthurs
Rachel Ashcraft
Kristine & Anthony Backes
Wes & Rebecca Bailey



Baylor Pre-Vet Society
Donald Becker
Bent Bucket Ministries
Cowgirl Get Together
Bird-Kultgen Ford
Tina Boatwright
Sidney Bolfig
John Booth
Curtis & Carrie Breuer
Stanton & Susan Bussell

Cahill Quarter Horses
Joe & Christine Calao
Nancy Callan
Angela Cano - "Presley"
Central Texas Horseshoe
Pitching Assoc.
Central National Bank
Kelsey Cervenka
Bill & Jackie Chalmers
Mary Clifton Chase
Kathi Childers
Christian Mission Concerns
Classic Equine
Lauri Cole
Mike & Pat Combs
Community Bank & Trust
Congress Clothing
Jeff Conners
Conners Crushed Stone & Material
Mikel Cooney
Cooper Foundation
Gerald Cox, DDS
Pediatric Dentistry
Randy & Rhonda Crawford
Amanda Crunk
Mr. & Mrs. Bill Curtis
Dr. & Mrs. Steven Cutbirth
Billy & Patty Davis
Kyle & Diane Deaver
Chuck Doherty
Dry Clean Super Center
Mike Duncan
Ron & Barbara Epps
Extraco Banks
Susie Farley
Heather Field
Firmin Business Forms
Jim & Sue Fleshman
Lisa Ford
Justin & Kimberly Fulp
Juan Garcia
Ted & Sue Getterman
Zandy & Carol Goode
Donna Grant
Hilary & Christopher Grant
Nancy McNamara Groover
Pamela Guidry - "Annie"
Randy & Virginia Hagens

H•E•B
Allison Harrison
Vivian Harvey
Nell & James Hawkins
Lily Hays
Heart of Texas Electric Co-op
Operation Round-Up



Henry Saddlery
Kim Hernandez
Hillcrest Baptist Medical Center
Barbara & Fred Hills
Rick Hines
Hole in the Roof
Hope Therapy
Andy Horn Builder & Developer
HOT Fair & Rodeo
Joseph Hudson
Monte Hulse
Rudy Herzog
Independent Bank
Rupert Issacson
Dr. & Mrs. Kerry Irons
Jan Jackson
Jaynes, Reitmeyer, Boyd & Therrell
Mr. & Mrs. Harold Johnson
Linda Jordan
Joy of Hope Foundation
Anita Karney
Christopher Kavanaugh
Valerie Kendrick
Tracy Kelly, DVM
Ramsgate Veterinary Clinic
Rosalie & Terrence Kettler
Beth Key - "Fire"
Jill King
Sherri Kneller
Joan Knouse
Sloan Kuehl
Nancy Lacy
Jim & Karen Lane

HORSESHOE HEROES

The real heroes of our center are listed below.

In appreciation to each of you for your unique and generous contribution to the people and programs of REACH.

April Langston
Julie Latino
Dr. Ed Lee - "Blys"
Jay & Patricia Levine
Krystal Lund
Mark Mackey
ManeGait Therapeutic
Riding Center
Melissa Marsh
Jennifer Matthews - "Cody"
Virgil & Mareille McCaleb
John McClaren Chevrolet
Annie McCollum
Mike & Lu McDonald
Carolyn McEachern
Diane McEachern
Data Systems of Texas
Kari McKown



Merry Maids
Fred Menotti
Larry & Penny Moore
Larry & Donna Morden
Steve Myatt
Paul & Jane Meyer Family
Foundation
Shelby Nicoletti
Kay & Lyndon Olson, Jr.
Daniel & Tomasina O'Neil

Liam & Robin O'Neil
Kenneth Orr
Ozark Leather Company
Christine Nichol
Edwin Page
William Pakis
Jaunda Payne
Patricia Peacock
Shawn & Misty Petree -
"Aggie"
Pioneer Steel & Pipe, Inc.
Providence Healthcare
Network
Bernard & Audre Rapoport
Foundation
Debbra Judy Roach
Robert Reiddy
Mark Rhodes
Karen & Billy Richardson
Judy Roach
Clifton & Betsy Robinson
Terry & Boyce Rocket
Paul Ruiz
Tom & Martha Salome
Sam's Club
Allen Samuels
Dodge-Chrysler-Jeep-Ram
Lauren & Josh Satterfield
Dr. Dianne Sawyer
Roger Schmidt
Mark Schneider
Betsy Simpson
Don Sharp
Barry & Tammy Shefa
Kevin Six
Chad Smith
Kay Smith
Rod & Shannon Smith
Betsy Snipon
Krystin Snodgrass
South Land Title, LLC
John Spelman Co.
Spooner Family

Dee Springer
Sonja Stamness - "Simon"
Rebecca & Phillip Stewart
Charles & Carolyn Suderman
Kendra Suhling - "Chex"
Susan & Gordon Swanson



Ted Teague
Julie & Philip Templet
Marcel Templet
Texas First State Bank
Thrivent Financial for Lutherans
Joyce Verona - "Lady"
Vietnam Veterans of America
Chapter 1012
Patti Vincent
Dolores & Larry Volcik
Kristin & Ryan Volcik
Glenn & Jo vonRosenberg
Waco Foundation
Waco Mayor's Committee
for People with Disabilities
Waco VFW Post 2148
Elizabeth & Michael Walley
Rebecca & Keith Warren
Christi & Chuck Weddington
Wells Fargo Bank
Which Wich? Superior Sandwiches
Ann Whitley
Kathy Williams
Mary Ann & Stephen Zakrzewski

REACH Therapeutic Riding Center Mission

Improving the health, increasing the confidence, and promoting the independence of persons with special needs through the use of horses.